

November 9, 1981

THE CONQUISTADOR CONDOMINIUM APARTMENTS
OF ST. AGUSTINE SHORES

PHASE I

Legal Description

That certain parcel of land lying in and being a part of Section 40,
Township 8 South, Range 30 East, St. Johns County, Florida, being more
particularly described as follows:

COMMENCE at the Northwesterly corner of said Section 40; thence run
N89°21'44"E for a distance of 410.05 feet; thence S00°39'00"E for a
distance of 720.44 feet; thence N89°22'13"E for a distance of 610.33
feet to the point of curvature of a circular curve to the left having
a radius of 1100.00 feet; thence run Easterly along the arc of said
curve through a central angle of 12°54'07" for a distance of 247.70
feet to a point of compound curvature of a circular curve to the left
having a radius of 550.00 feet; thence continue Easterly along the arc
of said curve through a central angle of 07°12'47" for an arc distance
of 75.00 feet to a point of reverse curvature of a circular curve to
the right having a radius of 550.00 feet; thence continue Easterly along
the arc of said curve through a central angle of 96°21'40" for an arc
distance of 925.00 feet to the point of tangency; thence leaving said
curve N75°00'26"E for a distance of 50.00 feet to the POINT OF BEGINNING
of the parcel of land hereinafter described; said point being the point
of curvature of a circular curve concave to the Southwest having a
radius of 600.00 feet and being concentric to the last described curve;
thence Northwesterly along the arc of said curve through a central
angle of 17°33'24" for a distance of 183.85 feet to a point; said point
bears N57°27'02"E from the center of said curve; thence N68°24'30"E for
a distance of 778.71 feet more or less to a point of intersection with
the Mean High Water Line (elevation +2.4 feet) of the Mantanzas River as it
existed on February 5, 1980, said point hereinafter known as Point "A";
thence return to the Point of Beginning and run S14°59'34"E for a dis-
tance of 700.00 feet to the point of curvature of a circular curve to
the right having a radius of 850.00 feet; thence run Southerly along
the arc of said curve through a central angle of 13°36'28" for a dis-
tance of 201.88 feet to a point; said point bears S88°36'54"E from
the center of said curve; thence S57°24'00"E for a distance of 271.00
feet; thence S18°28'59"E for a distance of 138.00 feet; thence S04°
23'15"W for a distance of 46.00 feet; thence S44°53'03"E for a dis-
tance of 292.00 feet; thence N45°06'57"E for a distance of 40.00 feet;
thence N90°00'00"E for a distance of 156.00 feet; thence N00°00'00"E
for a distance of 45.00 feet; thence N78°58'00"E for a distance of
310.56 feet more or less to a point of intersection with aforesaid
Mean High Water Line of the Mantanzas River; thence run the following
courses meandering along said Mean High Water Line; N17°01'39"W for
a distance of 112.00 feet; thence N12°44'04"W for a distance of 214.00
feet; thence N20°16'05"W for a distance of 130.00 feet; thence N10°32'
58"W for a distance of 105.00 feet; thence N45°17'33"W for a distance
of 112.00 feet; thence N24°11'01"W for a distance of 140.00 feet; thence
N06°10'38"E for a distance of 59.00 feet; thence N39°54'25"W for a dis-
tance of 89.00 feet; thence N25°00'25"W for a distance of 175.00 feet;
thence N05°13'59"W for a distance of 62.00 feet; thence N26°31'13"W
for a distance of 58.00 feet; thence N30°45'28"W for a distance of
76.00 feet; thence N11°42'03"W for a distance of 77.00 feet; thence
N15°44'15"E for a distance of 72.00 feet; thence N32°11'21"E for a
distance of 152.00 feet; thence N30°18'17"W for a distance of 175.00
feet to said Point "A".

Said land, situate, lying and being in St. Johns County, Florida, and
containing 27.55 acres, more or less.

11-11-81

11-11-81

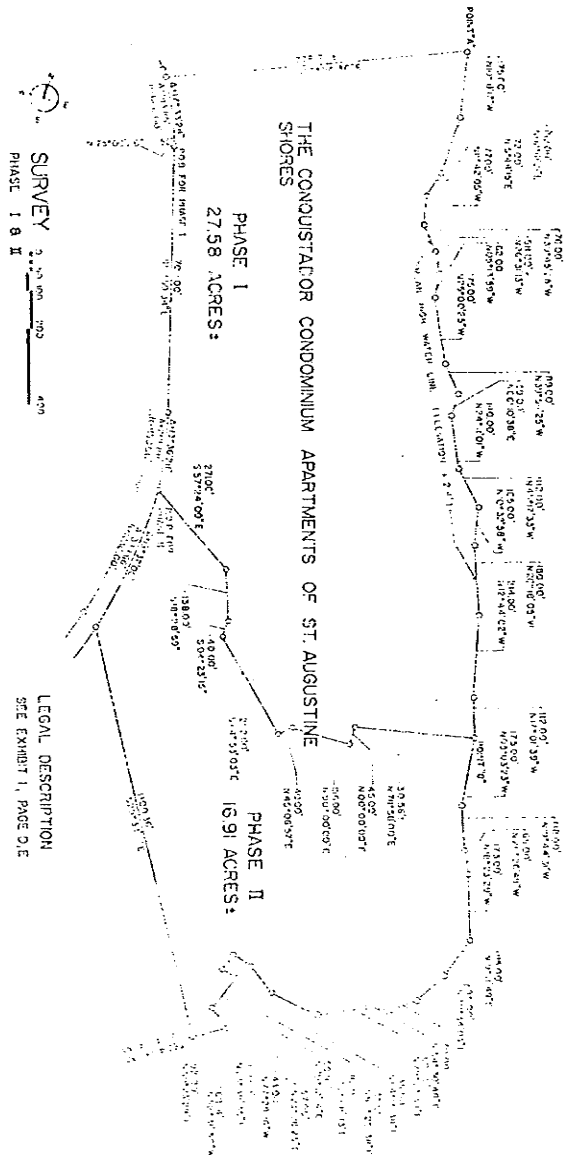

November 9, 1981
REC 515 PAGE 308

THE CONQUISTADOR CONDOMINIUM APARTMENTS
OF ST. AUGUSTINE SHORES

PHASE II

Legal Description

That certain parcel of land lying in and being a part of Sections 40 & 41, Township 8 South, Range 30 East, St. Johns County, Florida, being more particularly described as follows:

COMMENCE at the Northwesterly corner of said Section 40; thence run N89°21'44"E for a distance of 410.05 feet; thence S00°39'00"E for a distance of 720.44 feet; thence N89°22'13"E for a distance of 610.33 feet to the point of curvature of a circular curve to the left having a radius of 1100.00 feet; thence run Easterly along the arc of said curve through a central angle of 12°54'07" for a distance of 247.70 feet to a point of compound curvature of a circular curve to the left having a radius of 550.00 feet; thence continue Easterly along the arc of said curve through a central angle of 07°48'47" for an arc distance of 75.00 feet to a point of reverse curvature of a circular curve to the right having a radius of 550.00 feet; thence continue Easterly along the arc of said curve through a central angle of 96°21'40" for an arc distance of 925.00 feet to the point of tangency; thence leaving said curve N75°00'26"E for a distance of 50.00 feet; thence S14°59'34"E for a distance of 700.00 feet to the point of curvature of a circular curve to the right having a radius of 850.00 feet; thence run Southerly along the arc of said curve through a central angle of 13°36'28" for a distance of 201.88 feet to the POINT OF BEGINNING of the parcel of land hereinafter described; said point bears S88°36'54"E from the center of said curve; thence S57°24'00"E for a distance of 271.00 feet; thence S18°28'59"E for a distance of 138.00 feet; thence S04°23'15"W for a distance of 49.00 feet; thence S44°53'03"E for a distance of 292.00 feet; thence N45°06'57"E for a distance of 49.00 feet; thence N90°00'00"E for a distance of 156.00 feet; thence N10°00'00"E for a distance of 45.00 feet; thence N78°58'00"E for a distance of 310.56 feet more or less to a point of intersection with the Mean High Water Line (elevation +2.4) feet of the Manzanaz River as it existed on February 5, 1980, said point hereinafter known as Point "B"; thence return to the Point of Beginning also being a point of compound curvature of a circular curve concave to the Northwest having a radius of 1230.00 feet; thence Southerly along the arc of said curve through a central angle of 18°37'00" for a distance of 399.66 feet to a point; said point bears S72°46'06"E from the center of said curve; thence S29°33'11"E for a distance of 1100.36 feet to a point of intersection with the Southerly boundary line of aforesaid Section 40; thence N59°23'29"E along said Section line for a distance of 92.00 feet; thence N52°31'50"W for a distance of 68.14 feet; thence N23°39'35"E for a distance of 100.00 feet; thence N77°29'16"W for a distance of 43.00 feet; thence N23°08'25"E for a distance of 57.00 feet more or less to a point of intersection with aforesaid Mean High Water Line of the Manzanaz River; thence run the following course meandering along said Mean High Water Line: S70°12'14"W for a distance of 50.98 feet; thence S52°08'13"E for a distance of 82.00 feet; thence S30°25'36"E for a distance of 135.00 feet; thence N66°17'38"E for a distance of 135.00 feet; thence N79°03'38"E for a distance of 60.00 feet; thence N54°33'48"E for a distance of 70.00 feet; thence N30°34'43"E for a distance of 95.00 feet; thence N18°11'49"E for a distance of 115.00 feet; thence N18°23'25"W for a distance of 174.00 feet; thence N20°21'49"W for a distance of 65.00 feet; thence N10°44'31"W for a distance of 118.00 feet; thence N05°12'42"W for a distance of 177.00 feet to aforesaid Point "B".

Said lands situate lying and being in St. Johns County, Florida, and containing 16.21 acres more or less.

Witness my hand and seal of office this 9th day of November, 1981.

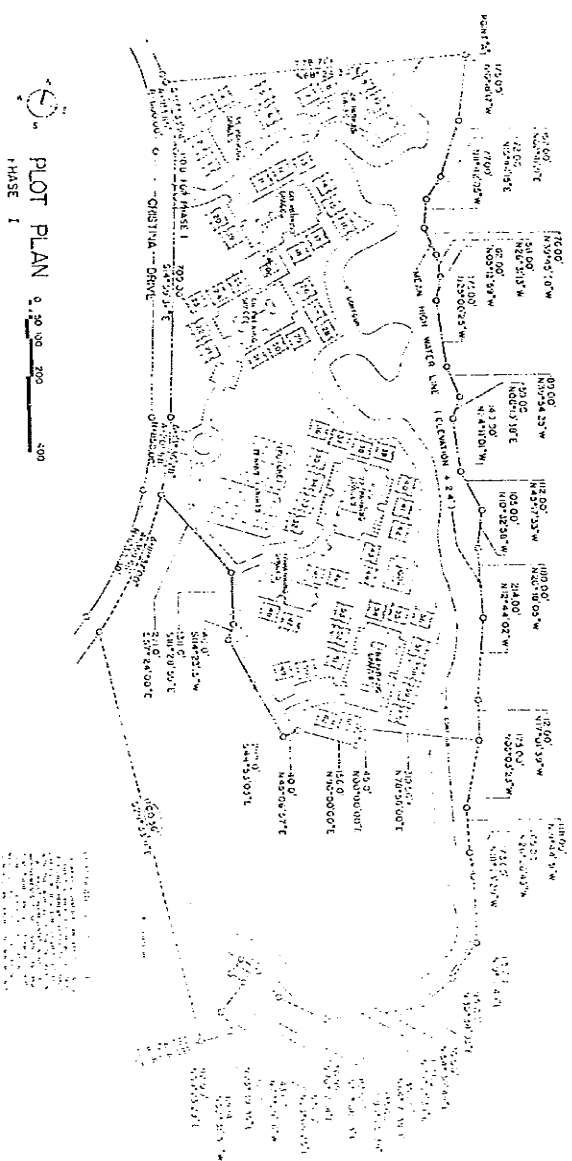

THE CONQUISTADOR CONDOMINIUM APARTMENTS OF ST. AUGUSTINE SHORES

EDWARD G. GRAFTON, ARCHITECT
 1111 N. ...
 PALM BEACH, FLORIDA

PLOT PLAN
PHASE 1 & D

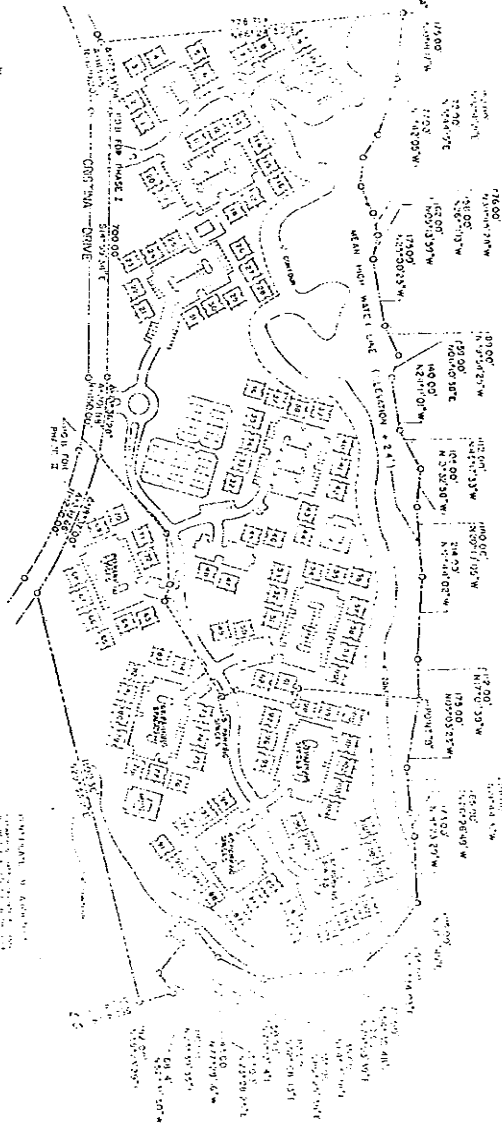

THE CONQUISTADOR CONDOMINIUM APARTMENTS OF ST. AUGUSTINE SHORES

EDWARD G. GRAFTON, ARCHITECT

1982

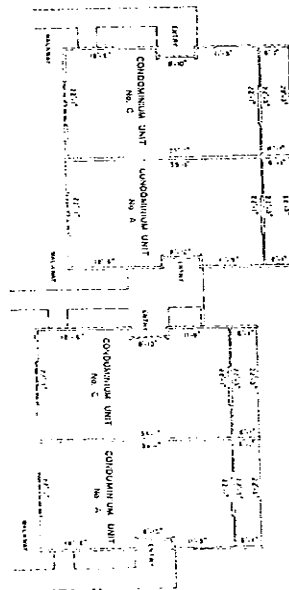

GROUND FLOOR PLAN
 0 10 20 40
 SCALE IN FEET

BUILDINGS

BUILDING	1,2
BUILDING	3,4
BUILDING	5,6
BUILDING	7,8
BUILDING	21,22
BUILDING	47,48

BUILDING	49,50
BUILDING	51,54
BUILDING	52,53
BUILDING	63,64
BUILDING	13,14

LEGEND
 BOUNDARY OF CONDOMINIUM
 OWNER'S COMMON ELEMENT

THE CONQUISTADOR CONDOMINIUM APARTMENTS OF ST. AUGUSTINE SHORES
 EDWARD G. CRAFTON ARCHITECT

1/11/11
 PAGE 2

THE CONQUISTADOR CONDOMINIUM APARTMENTS OF ST. AUGUSTINE SHORES

EDWARD G. GRAFTON, ARCHITECT
 LEAFLET 2
 PAGE 3

BUILDING	1,2
BUILDING	3,4
BUILDING	5,6
BUILDING	7,8
BUILDING	21,22
BUILDING	47,48

BUILDING	49,50
BUILDING	61,62
BUILDING	71,72
BUILDING	83,84
BUILDING	101,102

BUILDINGS

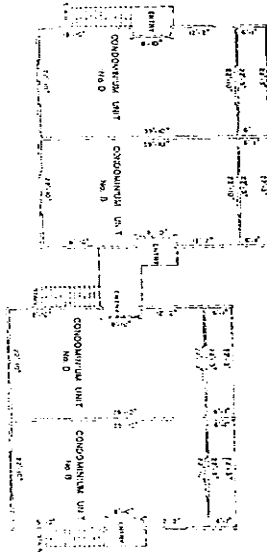
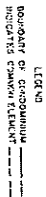

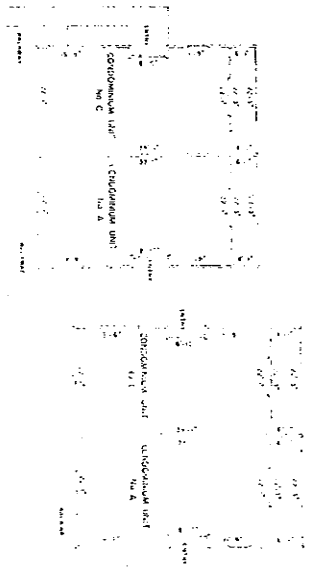

GROUND FLOOR PLAN
 0 10 20 40
 SCALE IN FEET

Building	9.16
Permit No.	12.18
Building	10.19
Building	43.24

Building	41.24
Permit No.	42.17
Building	42.70
Building	40.08

BUILDINGS

THE CONQUISTADOR CONDOMINIUM APARTMENTS OF ST. AUGUSTINE SHORES

EDWARD G. GARDNER, ARCHITECT
 1000 N. 7th St.
 Palm Beach, Florida

THE CONQUISTADOR CONDOMINIUM APARTMENTS OF ST. AUGUSTINE SHORES

EDWARD G. GRAFTON, ARCHITECT

Sheet - 2
of 5



SECOND FLOOR PLAN

0" 20' 40'
SCALE IN FEET

UNIT NO.
BOUNDARY OF CONDOMINIUM
APARTMENTS SHOWN BY DASHED LINE

BUILDINGS

TRAILING BUILDING	210
BUILDING	7,110
BUILDING	19,220
BUILDING	43,444

BUILDING	43,444
BUILDING	51,622
BUILDING	120,770
BUILDING	125,100

THE CONQUISTADOR CONDOMINIUM APARTMENTS OF ST. AUGUSTINE SHORES

EDWARD G. ORFORD, ARCHITECT

DATE: 11/12/13

DRAWING NO. 12 13

HOTEL DINING

GROUND FLOOR PLAN
SCALE IN FEET
0 5 10 20 40

UNIT
NUMBER OF CONDOMINIUM
APARTMENTS SHOWN IN OUTLINE

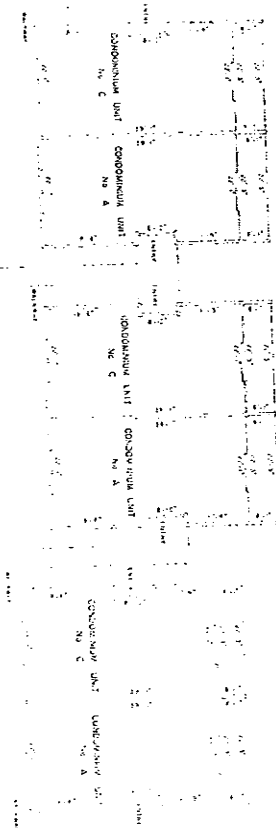

OFF REC 515 PAR317



SECOND FLOOR PLAN
SCALE IN FEET

LEGEND
CONDOMINIUM UNIT
CORPORATE COMMON ELEMENTS

BUILDINGS

PLANS 1, 2, 3

THE CONQUISTADOR CONDOMINIUM APARTMENTS OF ST. AUGUSTINE SHORES
EDWARD G. GRIFFIN, ARCHITECT
PART 7

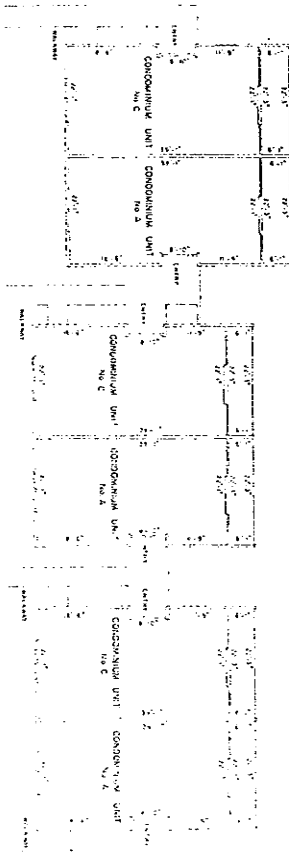

GROUND FLOOR PLAN

SCALE IN FEET

BUILDINGS

BUILDING 14, 15, 16
 BUILDING 23, 24, 25
 BUILDING 26, 27, 28
 BUILDING 29, 30, 31

BUILDING 32, 33, 34
 BUILDING 35, 36, 37
 BUILDING 38, 39, 40

THE CONQUISTADOR CONDOMINIUM APARTMENTS OF ST. AUGUSTINE SHORES

EDWARD G. GRANTON, ARCHITECT

SHEET 2
PAGE 8

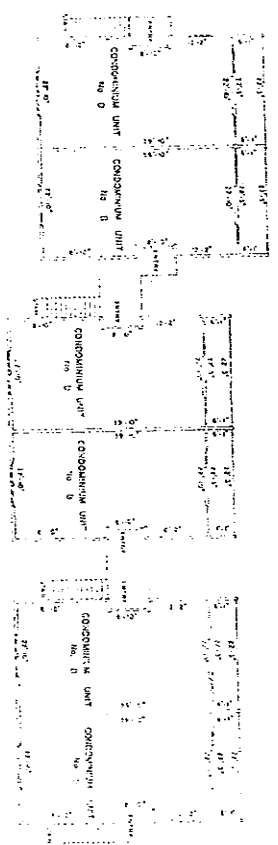

SECOND FLOOR PLAN
SCALE: 1/4" = 1'-0"

BUILDINGS

BUILDING	NO.	DATE
BUILDING	14, 15, 16	11/13/06
BUILDING	17, 18, 19	11/13/06
BUILDING	20, 21, 22	11/13/06
BUILDING	23, 24, 25	11/13/06
BUILDING	26, 27, 28	11/13/06
BUILDING	29, 30, 31	11/13/06

THE CONQUISTADOR CONDOMINIUM APARTMENTS OF ST. AUGUSTINE SHORES
EDWARD G. GRAFTON, ARCHITECT

DATE: 11/13/06

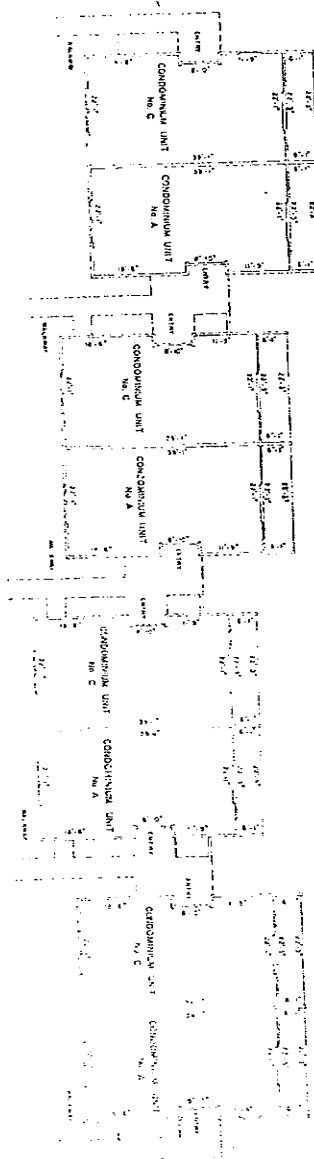

GROUND FLOOR PLAN
 0 10 20 40
 SCALE IN FEET

BUILDINGS

LEGEND
 INDICATES COMMON ELEMENTS

BUILDING NO. 33, 34, 35
 BUILDING NO. 37, 38, 39

THE CONQUISTADOR CONDOMINIUM APARTMENTS OF ST. AUGUSTINE SHORES

EDWARD G. GANTON, ARCHITECT

PLAT 17



SECOND FLOOR PLAN
 0 20 40
 1/4" = 1'-0"

BUILDINGS

BUILDING: 28,334,33
 BLOCK: 56,270,39

LISTED
 DEPARTMENT OF CONDOMINIUM
 HOW ACTS TO VOUCHER LISTED

THE CONQUISTADOR CONDOMINIUM APARTMENTS OF ST. AUGUSTINE SHORES

EDWARD G. SRAFTON, ARCHITECT
 SHEET 2
 PAGE 11

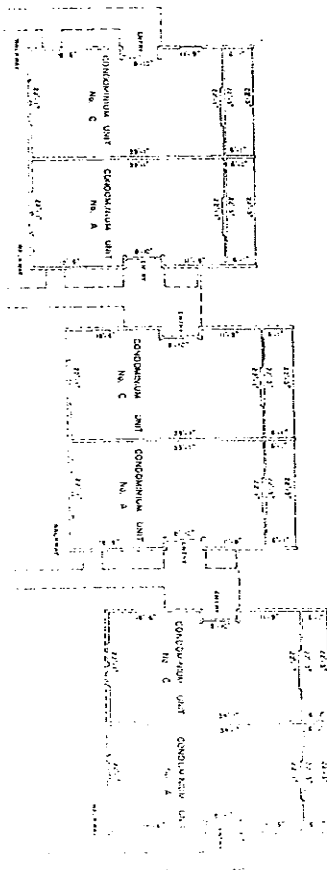

GROUND FLOOR PLAN
SCALE IN FEET

BUILDING	404-42
BUILDING	31,32,33
BUILDING	34,35,36
BUILDING	72,73,75

BUILDING	IN HEIGHT
BUILDING	25, 26, 27
BUILDING	30, 31, 32
BUILDING	33, 34, 35

BUILDINGS

LEGEND
BOUNDARY OF CONDOMINIUM
INDICATES COMMON ELEMENT

THE CONQUISTADOR CONDOMINIUM APARTMENTS OF ST. AUGUSTINE SHORES

EDWARD C. GRAFTON, ARCHITECT
PLANS 2
MAY 12

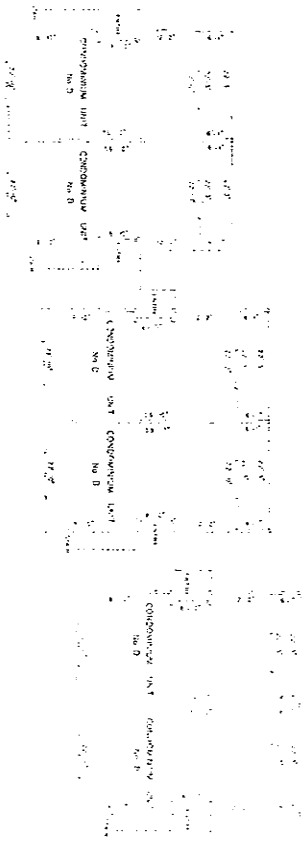

SECOND FLOOR PLAN
 0 10 20
 SCALE IN FEET

BUILDINGS

BUILDING 400, 40
 BUILDING 51, 5, 55
 BUILDING 545, 555
 BUILDING 71, 7, 75

BUILDING 100, 10
 BUILDING 100, 10
 BUILDING 100, 10
 BUILDING 100, 10

LETTER RESPONSE OF CONDOMINIUM
 NO. 215, 215 IN FURNITURE

THE CONQUISTADOR CONDOMINIUM APARTMENTS OF ST. AUGUSTINE SHORES

EDWARD G. GRANTON, ARCHITECT
 1900 7
 100 15



BUILDING
 DIVISION 22.0000.00
 01.00.00.00

BUILDING
 DIVISION 22.0000.00
 01.00.00.00

THE CONQUISTADOR CONDOMINIUM APARTMENTS OF ST. AUGUSTINE SHORES

EDUARDO G. CRAFTON, ARCHITECT
 LAMBERT 7
 MADE IN

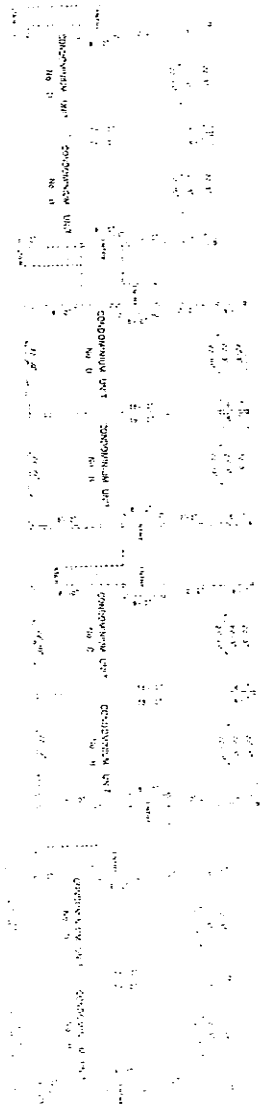

SECOND FLOOR PLAN
 SCALE: 1/8" = 1'-0"

BUILDINGS

BUILDING 21 50 98 10
 BUILDING 06 65 27 13

BUILDING 20 80 10 10
 BUILDING 06 65 27 13

THE CONQUISTADOR CONDOMINIUM APARTMENTS OF ST. AUGUSTINE SHORES

EDWARD G. GARFON, ARCHITECT
 PLANT 2
 1967-19

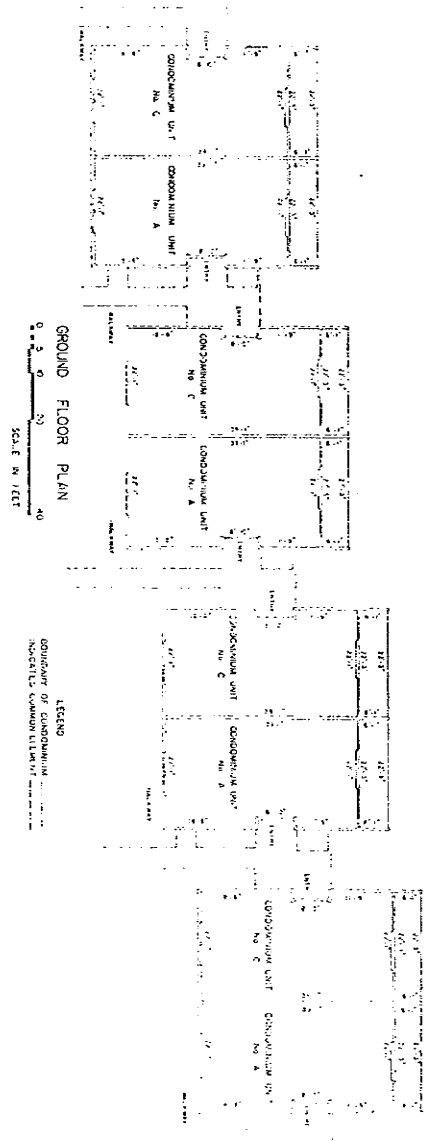

THE CONQUISTADOR CONDOMINIUM APARTMENTS OF ST. AUGUSTINE SHORES

EDWARD G. CRALTON, ARCHITECT
PLANNED BY
MAY 1968

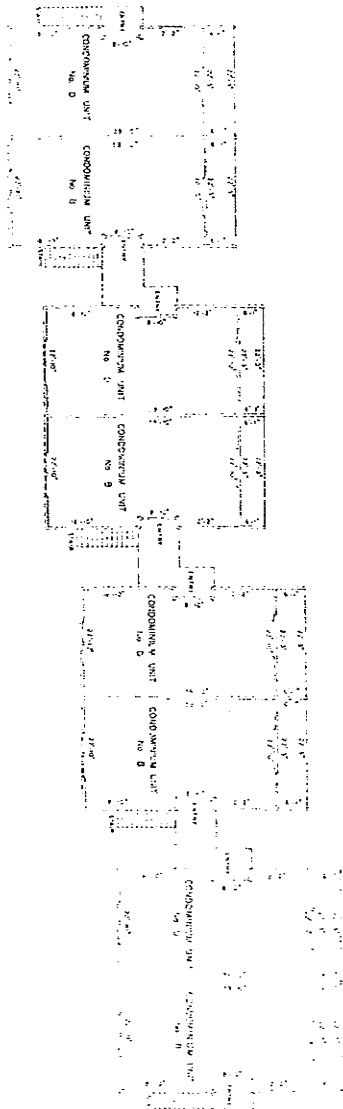

SECOND FLOOR PLAN
0 5 10 20 40
SCALE IN FEET

BUILDINGS

DRAWING 01.09.10.91

LEGEND
BOUNDARY OF CONDOMINIUM
APARTMENT COMPLETION

THE CONQUISTADOR CONDOMINIUM APARTMENTS OF ST. AUGUSTINE SHORES

EDWARD G. GRAFTON, ARCHITECT
FLOOR 2
10/1/01

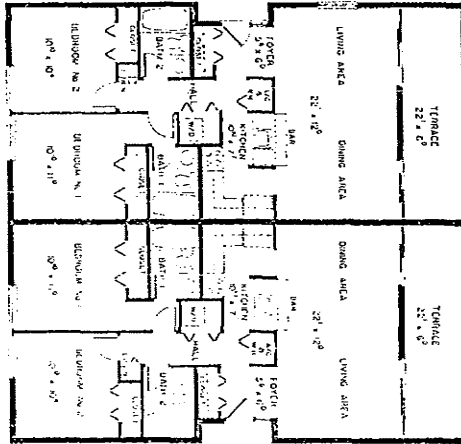

APT. No. C

APT. No. A

FLOOR PLANS

2 BEDROOM 2 BATH

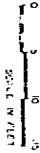

DISPENS	1	2	3	4	5	6	7	8	9	10	11	12	13	14	15
	10.00	11.00	12.00	13.00	14.00	15.00	16.00	17.00	18.00	19.00	20.00	21.00	22.00	23.00	24.00
	25.00	26.00	27.00	28.00	29.00	30.00	31.00	32.00	33.00	34.00	35.00	36.00	37.00	38.00	39.00
	40.00	41.00	42.00	43.00	44.00	45.00	46.00	47.00	48.00	49.00	50.00	51.00	52.00	53.00	54.00
	55.00	56.00	57.00	58.00	59.00	60.00	61.00	62.00	63.00	64.00	65.00	66.00	67.00	68.00	69.00
	70.00	71.00	72.00	73.00	74.00	75.00	76.00	77.00	78.00	79.00	80.00	81.00	82.00	83.00	84.00
	85.00	86.00	87.00	88.00	89.00	90.00	91.00	92.00	93.00	94.00	95.00	96.00	97.00	98.00	99.00
	100.00	101.00	102.00	103.00	104.00	105.00	106.00	107.00	108.00	109.00	110.00	111.00	112.00	113.00	114.00

THE CONQUISTADOR CONDOMINIUM APARTMENTS OF ST. AUGUSTINE SHORES

EDWARD G. GRANTON ARCHITECT
 1 UNIT 7
 1944 9

THE CONQUISTADOR CONDOMINIUM APARTMENTS OF ST. AUGUSTINE SHORES

EDWARD G. GRAFTON, ARCHITECT

PLANT 2
SCALE: 1/8"

FLOOR PLANS		BALCONIES	
2 BEDROOM	2 BATH	1, 3, 4, 7, 8, 11, 14, 17	19, 20, 21, 22, 23, 24, 25
		26, 27, 28, 29, 30, 31, 32, 33, 34, 35, 36, 37, 38, 39, 40, 41, 42, 43, 44, 45, 46, 47, 48, 49, 50, 51, 52, 53, 54, 55, 56, 57, 58, 59, 60, 61, 62, 63, 64, 65, 66, 67, 68, 69, 70, 71, 72, 73, 74, 75, 76, 77, 78, 79, 80, 81, 82, 83, 84, 85, 86, 87, 88, 89, 90, 91, 92, 93, 94, 95, 96, 97, 98, 99, 100	101, 102, 103, 104, 105, 106, 107, 108, 109, 110, 111, 112, 113, 114, 115, 116, 117, 118, 119, 120, 121, 122, 123, 124, 125, 126, 127, 128, 129, 130, 131, 132, 133, 134, 135, 136, 137, 138, 139, 140, 141, 142, 143, 144, 145, 146, 147, 148, 149, 150, 151, 152, 153, 154, 155, 156, 157, 158, 159, 160, 161, 162, 163, 164, 165, 166, 167, 168, 169, 170, 171, 172, 173, 174, 175, 176, 177, 178, 179, 180, 181, 182, 183, 184, 185, 186, 187, 188, 189, 190, 191, 192, 193, 194, 195, 196, 197, 198, 199, 200

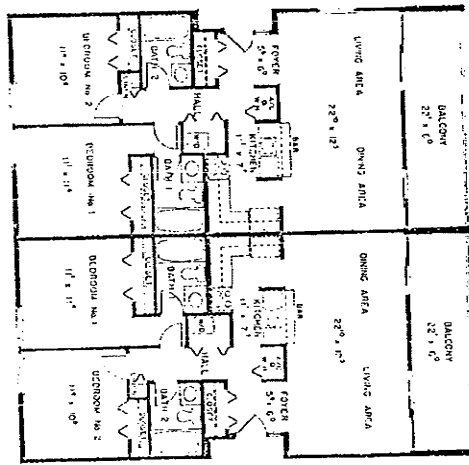

THE CONQUISTADOR CONDOMINIUM APARTMENTS OF ST. AUGUSTINE SHORES

EDWARD G. QUALTON, ARCHITECT

PLAN 20

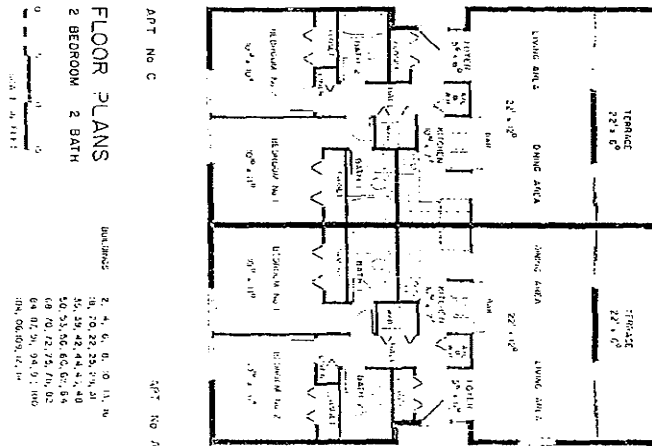

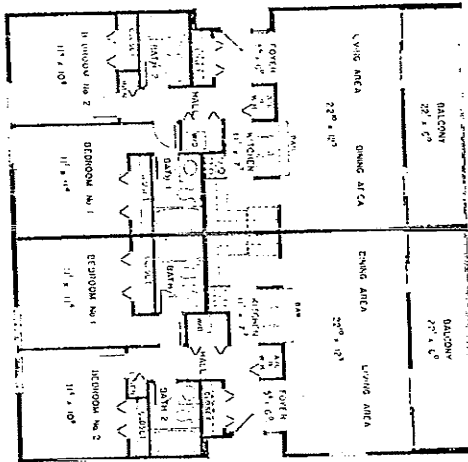

APT. No. D

APT. No. B

FLOOR PLANS

2 BEDROOM 2 BATH

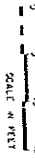

UNIT NO.	SQ. FT.
2, 4, 6, 8, 10, 12, 14	1,044
3, 5, 7, 9, 11, 13, 15	1,044
16, 17, 18, 19, 20, 21, 22	1,044
23, 24, 25, 26, 27, 28, 29	1,044
30, 31, 32, 33, 34, 35, 36	1,044
37, 38, 39, 40, 41, 42, 43	1,044
44, 45, 46, 47, 48, 49, 50	1,044
51, 52, 53, 54, 55, 56, 57	1,044
58, 59, 60, 61, 62, 63, 64	1,044
65, 66, 67, 68, 69, 70, 71	1,044
72, 73, 74, 75, 76, 77	1,044
78, 79, 80, 81, 82, 83, 84	1,044
85, 86, 87, 88, 89, 90, 91	1,044
92, 93, 94, 95, 96, 97	1,044
98, 99, 100, 101, 102, 103	1,044

THE CONQUISTADOR CONDOMINIUM APARTMENTS OF ST. AUGUSTINE SHORES

EDWARD G. GRAFTON ARCHITECT
 CASE NO. 7
 PAGE 31

REF 515 PAGE 332
REC

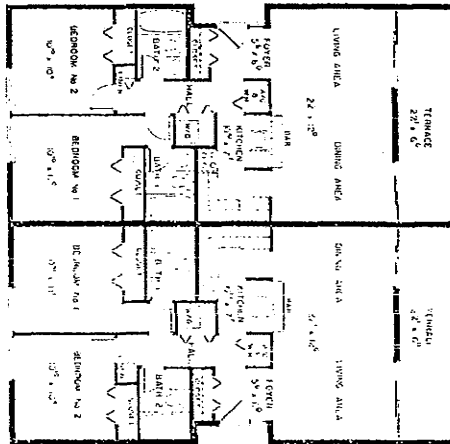

APT No C

APT No A

FLOOR PLANS
2 BEDROOM 2 BATH
SCALE IN FEET
0 3 6 9 12 15

ROOMS	2	10	24	28	10	23
2 BEDROOM	24	31	28	14	50	15
2 BATH	10	20	28	14	50	15
	16	29	28	14	50	15
	16	29	28	14	50	15

THE CONQUISTADOR CONDOMINIUM APARTMENTS OF ST. AUGUSTINE SHORES

EDWARD G. GRAFTON ARCHITECT
1 SHEET 2
MAY 22

THE CONQUISTADOR CONDOMINIUM APARTMENTS OF ST. AUGUSTINE SHORES

EDWARD G. GRAFTON, ARCHITECT

PLATE 23

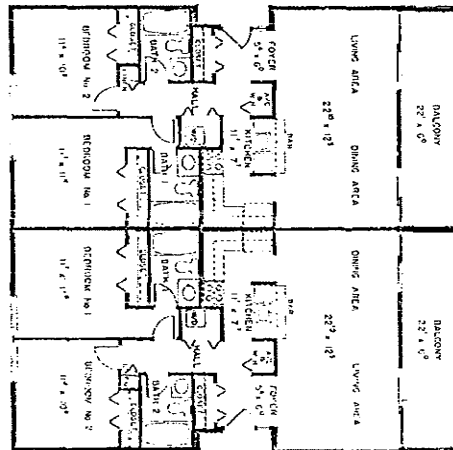

APT. No. D

APT. No. B

FLOOR PLANS

2 BEDROOM 2 BATH

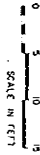

BEDROOMS

- 12, 15, 24, 27, 30, 33
- 14, 17, 20, 23, 26, 29, 32, 35
- 38, 41, 44, 47, 50, 53
- 56, 59, 62, 65, 68, 71
- 74, 77, 80, 83, 86, 89
- 92, 95, 98, 101, 104, 107

REF 515 PAGE 334

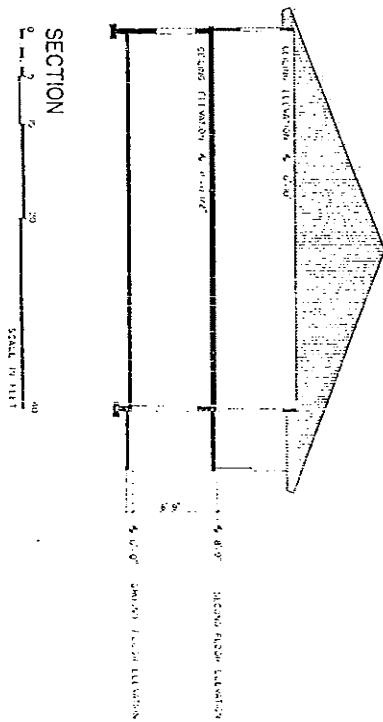

THE CONQUISTADOR CONDOMINIUM APARTMENTS OF ST. AUGUSTINE SHORES

EDWARD G. GAFFTON, ARCHITECT
SERIES 2
NOV 24

NOTE TO PROSPECTIVE PURCHASERS:
 1. This diagram is a plan view showing the legal description of the unit. For detailed information see the Declaration of Condominium of this Offering Plan.
 2. Generally, repairs are required to maintain, but not to improve, the condition of their own units. The Condominium Association maintains the common areas with funds contributed by unit owners as common expenses. For further details see the Declaration of Condominium of this Offering Plan.

APT D (SHOW)	APT B (OPPOSITE UNIT)	BUILDINGS
1,3,5,7,9,11,13,15,17,19,21,23,25	2,4,6,8,10,12,14,16,18,20,22,24,26	1,3,5,7,9,11,13,15,17,19,21,23,25
27,29,31,33,35,37,39,41,43,45,47,49,51,53	31,33,35,37,39,41,43,45,47,49,51,53,55	27,29,31,33,35,37,39,41,43,45,47,49,51,53
55,57,59,61,63,65,67,69,71,73,75,77,79,81,83	85,87,89,91,93,95,97,99,101,103,105,107,109	55,57,59,61,63,65,67,69,71,73,75,77,79,81,83
111	113	111
115	117	115
119	121	119
123	125	123
127	129	127
131	133	131
135	137	135
139	141	139
143	145	143
147	149	147
151	153	151
155	157	155
159	161	159
163	165	163
167	169	167
171	173	171
175	177	175
179	181	179
183	185	183
187	189	187
191	193	191
195	197	195
199	201	199
203	205	203
207	209	207
211	213	211
215	217	215
219	221	219
223	225	223
227	229	227
231	233	231
235	237	235
239	241	239
243	245	243
247	249	247
251	253	251
255	257	255
259	261	259
263	265	263
267	269	267
271	273	271
275	277	275
279	281	279
283	285	283
287	289	287
291	293	291
295	297	295
299	301	299
303	305	303
307	309	307
311	313	311
315	317	315
319	321	319
323	325	323
327	329	327
331	333	331
335	337	335
339	341	339
343	345	343
347	349	347
351	353	351
355	357	355
359	361	359
363	365	363
367	369	367
371	373	371
375	377	375
379	381	379
383	385	383
387	389	387
391	393	391
395	397	395
399	401	399
403	405	403
407	409	407
411	413	411
415	417	415
419	421	419
423	425	423
427	429	427
431	433	431
435	437	435
439	441	439
443	445	443
447	449	447
451	453	451
455	457	455
459	461	459
463	465	463
467	469	467
471	473	471
475	477	475
479	481	479
483	485	483
487	489	487
491	493	491
495	497	495
499	501	499
503	505	503
507	509	507
511	513	511
515	517	515
519	521	519
523	525	523
527	529	527
531	533	531
535	537	535
539	541	539
543	545	543
547	549	547
551	553	551
555	557	555
559	561	559
563	565	563
567	569	567
571	573	571
575	577	575
579	581	579
583	585	583
587	589	587
591	593	591
595	597	595
599	601	599
603	605	603
607	609	607
611	613	611
615	617	615
619	621	619
623	625	623
627	629	627
631	633	631
635	637	635
639	641	639
643	645	643
647	649	647
651	653	651
655	657	655
659	661	659
663	665	663
667	669	667
671	673	671
675	677	675
679	681	679
683	685	683
687	689	687
691	693	691
695	697	695
699	701	699
703	705	703
707	709	707
711	713	711
715	717	715
719	721	719
723	725	723
727	729	727
731	733	731
735	737	735
739	741	739
743	745	743
747	749	747
751	753	751
755	757	755
759	761	759
763	765	763
767	769	767
771	773	771
775	777	775
779	781	779
783	785	783
787	789	787
791	793	791
795	797	795
799	801	799
803	805	803
807	809	807
811	813	811
815	817	815
819	821	819
823	825	823
827	829	827
831	833	831
835	837	835
839	841	839
843	845	843
847	849	847
851	853	851
855	857	855
859	861	859
863	865	863
867	869	867
871	873	871
875	877	875
879	881	879
883	885	883
887	889	887
891	893	891
895	897	895
899	901	899
903	905	903
907	909	907
911	913	911
915	917	915
919	921	919
923	925	923
927	929	927
931	933	931
935	937	935
939	941	939
943	945	943
947	949	947
951	953	951
955	957	955
959	961	959
963	965	963
967	969	967
971	973	971
975	977	975
979	981	979
983	985	983
987	989	987
991	993	991
995	997	995
999	1001	999

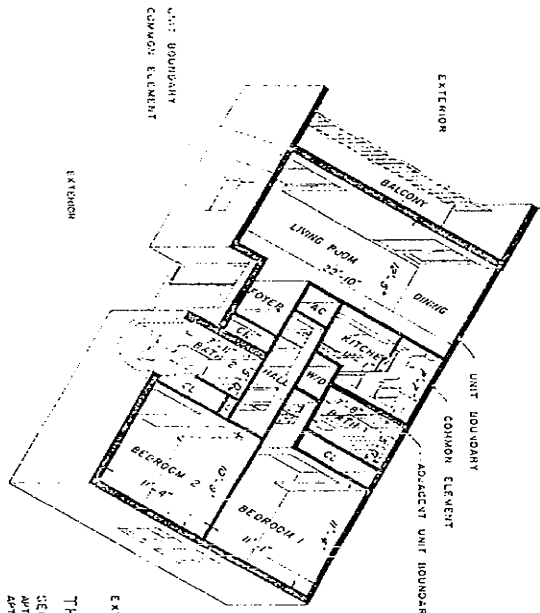

THE CONQUISTADOR CONDOMINIUM APARTMENTS OF ST. AUGUSTINE SHORES

THREE DIMENSIONAL FLOOR PLAN
 SECOND FLOOR
 APT D (SHOW)
 APT B (OPPOSITE UNIT)

Edward G. Carleton Architects
 PAUL 26

VERTICAL DIMENSIONS:
 DIM AT WALL FROM TOP OF FINISH FLOOR TO TOP OF CEILING SHALL BE 8'-0" TO 8'-6"
 DIM AT WALL FROM TOP OF FINISH FLOOR TO TOP OF CEILING SHALL BE 8'-0" TO 8'-6"
 ALL DIMENSIONS ARE NOTES FROM WALL TO WALL SURFACE, NOT FROM CENTER TO CENTER UNLESS NOTED OTHERWISE.
 ALL DIMENSIONS ARE APPROXIMATE.

THE FOLLOWING CONSTITUTES A DESCRIPTION OF THE UNIT TO BE CONVEYED TO THE PURCHASER:
 THE UNITS OR PORTIONS OF SPACE ENCLOSED BY THE WALLS, CEILING AND FLOORING INCLUDING DOORS, WINDOWS AND SUCH OTHER STRUCTURES, LIGHTING FIXTURES, CASES, STAIRS, ELEVATOR SHAFTS, CHIMNEYS, EXCEPTING LOAD-BEARING EXTERIOR WALLS AND PARTITIONS AND THE STRUCTURES THEREON, INCLUDING THE INTERIOR SURFACES OF ALL INTERIOR LOAD-BEARING WALLS, FLOORS AND CEILINGS, CONSISTING OF WALL, FLOOR, PART, DIVIDING, CORNER, TRIM AND ALL OTHER PARTS OF THE PHYSICAL STRUCTURE OF THE UNIT AND INCLUDING THE EXTERIOR SURFACES OF THE UNIT AND INCLUDING THE INTERIOR SURFACES OF ALL INTERIOR LOAD-BEARING WALLS, FLOORS AND CEILINGS, CONSISTING OF WALL, FLOOR, PART, DIVIDING, CORNER, TRIM AND ALL OTHER PARTS OF THE PHYSICAL STRUCTURE OF THE UNIT AND INCLUDING THE EXTERIOR SURFACES OF THE UNIT.

NOTE: THE BUILDING LEVEL REPRESENTS THE FINISHED FLOOR LEVEL. THE FINISHED FLOOR LEVEL OF THE UNIT IS SHOWN AS THE FINISHED FLOOR LEVEL OF THE UNIT. THE FINISHED FLOOR LEVEL OF THE UNIT IS SHOWN AS THE FINISHED FLOOR LEVEL OF THE UNIT. THE FINISHED FLOOR LEVEL OF THE UNIT IS SHOWN AS THE FINISHED FLOOR LEVEL OF THE UNIT.

APT. NO.	APR. TYPE	APR. AREA (SQ. FT.)	APR. AREA (SQ. FT.)
APT. A (BRIGHT)	1,313.79	1,313.79	1,313.79
APT. B (BRIGHT)	1,313.79	1,313.79	1,313.79
APT. C (BRIGHT)	1,313.79	1,313.79	1,313.79
APT. D (BRIGHT)	1,313.79	1,313.79	1,313.79
APT. E (BRIGHT)	1,313.79	1,313.79	1,313.79
APT. F (BRIGHT)	1,313.79	1,313.79	1,313.79
APT. G (BRIGHT)	1,313.79	1,313.79	1,313.79
APT. H (BRIGHT)	1,313.79	1,313.79	1,313.79
APT. I (BRIGHT)	1,313.79	1,313.79	1,313.79
APT. J (BRIGHT)	1,313.79	1,313.79	1,313.79
APT. K (BRIGHT)	1,313.79	1,313.79	1,313.79
APT. L (BRIGHT)	1,313.79	1,313.79	1,313.79
APT. M (BRIGHT)	1,313.79	1,313.79	1,313.79
APT. N (BRIGHT)	1,313.79	1,313.79	1,313.79
APT. O (BRIGHT)	1,313.79	1,313.79	1,313.79
APT. P (BRIGHT)	1,313.79	1,313.79	1,313.79
APT. Q (BRIGHT)	1,313.79	1,313.79	1,313.79
APT. R (BRIGHT)	1,313.79	1,313.79	1,313.79
APT. S (BRIGHT)	1,313.79	1,313.79	1,313.79
APT. T (BRIGHT)	1,313.79	1,313.79	1,313.79
APT. U (BRIGHT)	1,313.79	1,313.79	1,313.79
APT. V (BRIGHT)	1,313.79	1,313.79	1,313.79
APT. W (BRIGHT)	1,313.79	1,313.79	1,313.79
APT. X (BRIGHT)	1,313.79	1,313.79	1,313.79
APT. Y (BRIGHT)	1,313.79	1,313.79	1,313.79
APT. Z (BRIGHT)	1,313.79	1,313.79	1,313.79

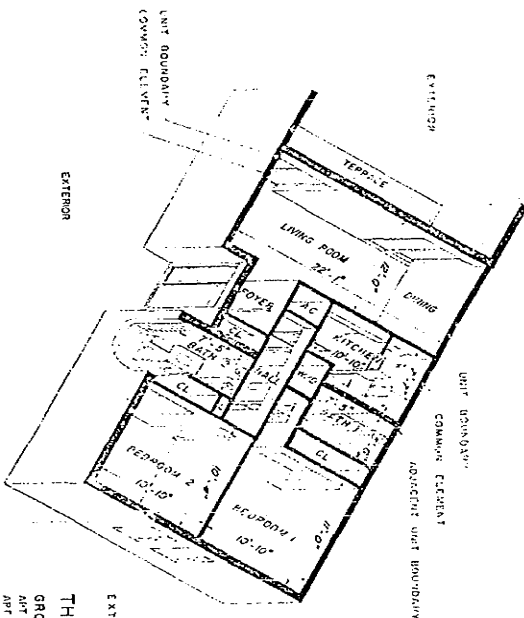

THE CONQUISTADOR CONDOMINIUM APARTMENTS OF ST. AUGUSTINE SHORES

THREE DIMENSIONAL FLOOR PLAN
 GROUND FLOOR
 APT. A, B, C
 EDWARD G. GRAFTON, ARCHITECT

VERTICAL DIMENSIONS
 ALL DIMENSIONS ARE HIGHER FROM WALL TO WALL
 ALL DIMENSIONS ARE HIGHER FROM WALL TO WALL
 ALL DIMENSIONS ARE HIGHER FROM WALL TO WALL
 ALL DIMENSIONS ARE HIGHER FROM WALL TO WALL

THE FOLLOWING CONSTRUCTION NOTES ARE TO BE OBSERVED BY THE CONTRACTOR:
 1. ALL DIMENSIONS ARE HIGHER FROM WALL TO WALL
 2. ALL DIMENSIONS ARE HIGHER FROM WALL TO WALL
 3. ALL DIMENSIONS ARE HIGHER FROM WALL TO WALL
 4. ALL DIMENSIONS ARE HIGHER FROM WALL TO WALL

OFF REC 515 PAR 338

NOTE TO PROSPECTIVE PURCHASERS:
 1. This diagram is to give, throughout the legal dimensions of the unit. For detailed statements see the Declaration of Condominium of this Offering Plan.
 2. Generally, owners are required to maintain, repair, and decorate the unit of their own expense. The Condominium Association may, in its sole discretion, require the unit owner to contribute to the common areas with funds contributed by unit owners. The Condominium Association may also require the unit owner to contribute to the common areas with funds contributed by unit owners. The Condominium Association may also require the unit owner to contribute to the common areas with funds contributed by unit owners.

APT 0 (OPPOSITE HAND)	APT 0 (SHOW)	APT 0 (SHOW)	APT 0 (SHOW)
BUILDINGS	1,3,1,19,14,17,19,21,23,26	20,22,24,25,27,28,29,30,31,32	33,34,35,36,37,38,39,40,41,42
BUILDINGS	57,63,65,67,69,71,73,75,77,79,81,83,85,87,89,91,93,95,97,99,101,103,105,107,109,111,113,115,117,119,121,123,125,127,129,131,133,135,137,139,141,143,145,147,149,151,153,155,157,159,161,163,165,167,169,171,173,175,177,179,181,183,185,187,189,191,193,195,197,199,201,203,205,207,209,211,213,215,217,219,221,223,225,227,229,231,233,235,237,239,241,243,245,247,249,251,253,255,257,259,261,263,265,267,269,271,273,275,277,279,281,283,285,287,289,291,293,295,297,299,301,303,305,307,309,311,313,315,317,319,321,323,325,327,329,331,333,335,337,339,341,343,345,347,349,351,353,355,357,359,361,363,365,367,369,371,373,375,377,379,381,383,385,387,389,391,393,395,397,399,401,403,405,407,409,411,413,415,417,419,421,423,425,427,429,431,433,435,437,439,441,443,445,447,449,451,453,455,457,459,461,463,465,467,469,471,473,475,477,479,481,483,485,487,489,491,493,495,497,499,501,503,505,507,509,511,513,515,517,519,521,523,525,527,529,531,533,535,537,539,541,543,545,547,549,551,553,555,557,559,561,563,565,567,569,571,573,575,577,579,581,583,585,587,589,591,593,595,597,599,601,603,605,607,609,611,613,615,617,619,621,623,625,627,629,631,633,635,637,639,641,643,645,647,649,651,653,655,657,659,661,663,665,667,669,671,673,675,677,679,681,683,685,687,689,691,693,695,697,699,701,703,705,707,709,711,713,715,717,719,721,723,725,727,729,731,733,735,737,739,741,743,745,747,749,751,753,755,757,759,761,763,765,767,769,771,773,775,777,779,781,783,785,787,789,791,793,795,797,799,801,803,805,807,809,811,813,815,817,819,821,823,825,827,829,831,833,835,837,839,841,843,845,847,849,851,853,855,857,859,861,863,865,867,869,871,873,875,877,879,881,883,885,887,889,891,893,895,897,899,901,903,905,907,909,911,913,915,917,919,921,923,925,927,929,931,933,935,937,939,941,943,945,947,949,951,953,955,957,959,961,963,965,967,969,971,973,975,977,979,981,983,985,987,989,991,993,995,997,999,1001,1003,1005,1007,1009,1011,1013,1015,1017,1019,1021,1023,1025,1027,1029,1031,1033,1035,1037,1039,1041,1043,1045,1047,1049,1051,1053,1055,1057,1059,1061,1063,1065,1067,1069,1071,1073,1075,1077,1079,1081,1083,1085,1087,1089,1091,1093,1095,1097,1099,1101,1103,1105,1107,1109,1111,1113,1115,1117,1119,1121,1123,1125,1127,1129,1131,1133,1135,1137,1139,1141,1143,1145,1147,1149,1151,1153,1155,1157,1159,1161,1163,1165,1167,1169,1171,1173,1175,1177,1179,1181,1183,1185,1187,1189,1191,1193,1195,1197,1199,1201,1203,1205,1207,1209,1211,1213,1215,1217,1219,1221,1223,1225,1227,1229,1231,1233,1235,1237,1239,1241,1243,1245,1247,1249,1251,1253,1255,1257,1259,1261,1263,1265,1267,1269,1271,1273,1275,1277,1279,1281,1283,1285,1287,1289,1291,1293,1295,1297,1299,1301,1303,1305,1307,1309,1311,1313,1315,1317,1319,1321,1323,1325,1327,1329,1331,1333,1335,1337,1339,1341,1343,1345,1347,1349,1351,1353,1355,1357,1359,1361,1363,1365,1367,1369,1371,1373,1375,1377,1379,1381,1383,1385,1387,1389,1391,1393,1395,1397,1399,1401,1403,1405,1407,1409,1411,1413,1415,1417,1419,1421,1423,1425,1427,1429,1431,1433,1435,1437,1439,1441,1443,1445,1447,1449,1451,1453,1455,1457,1459,1461,1463,1465,1467,1469,1471,1473,1475,1477,1479,1481,1483,1485,1487,1489,1491,1493,1495,1497,1499,1501,1503,1505,1507,1509,1511,1513,1515,1517,1519,1521,1523,1525,1527,1529,1531,1533,1535,1537,1539,1541,1543,1545,1547,1549,1551,1553,1555,1557,1559,1561,1563,1565,1567,1569,1571,1573,1575,1577,1579,1581,1583,1585,1587,1589,1591,1593,1595,1597,1599,1601,1603,1605,1607,1609,1611,1613,1615,1617,1619,1621,1623,1625,1627,1629,1631,1633,1635,1637,1639,1641,1643,1645,1647,1649,1651,1653,1655,1657,1659,1661,1663,1665,1667,1669,1671,1673,1675,1677,1679,1681,1683,1685,1687,1689,1691,1693,1695,1697,1699,1701,1703,1705,1707,1709,1711,1713,1715,1717,1719,1721,1723,1725,1727,1729,1731,1733,1735,1737,1739,1741,1743,1745,1747,1749,1751,1753,1755,1757,1759,1761,1763,1765,1767,1769,1771,1773,1775,1777,1779,1781,1783,1785,1787,1789,1791,1793,1795,1797,1799,1801,1803,1805,1807,1809,1811,1813,1815,1817,1819,1821,1823,1825,1827,1829,1831,1833,1835,1837,1839,1841,1843,1845,1847,1849,1851,1853,1855,1857,1859,1861,1863,1865,1867,1869,1871,1873,1875,1877,1879,1881,1883,1885,1887,1889,1891,1893,1895,1897,1899,1901,1903,1905,1907,1909,1911,1913,1915,1917,1919,1921,1923,1925,1927,1929,1931,1933,1935,1937,1939,1941,1943,1945,1947,1949,1951,1953,1955,1957,1959,1961,1963,1965,1967,1969,1971,1973,1975,1977,1979,1981,1983,1985,1987,1989,1991,1993,1995,1997,1999,2001,2003,2005,2007,2009,2011,2013,2015,2017,2019,2021,2023,2025,2027,2029,2031,2033,2035,2037,2039,2041,2043,2045,2047,2049,2051,2053,2055,2057,2059,2061,2063,2065,2067,2069,2071,2073,2075,2077,2079,2081,2083,2085,2087,2089,2091,2093,2095,2097,2099,2101,2103,2105,2107,2109,2111,2113,2115,2117,2119,2121,2123,2125,2127,2129,2131,2133,2135,2137,2139,2141,2143,2145,2147,2149,2151,2153,2155,2157,2159,2161,2163,2165,2167,2169,2171,2173,2175,2177,2179,2181,2183,2185,2187,2189,2191,2193,2195,2197,2199,2201,2203,2205,2207,2209,2211,2213,2215,2217,2219,2221,2223,2225,2227,2229,2231,2233,2235,2237,2239,2241,2243,2245,2247,2249,2251,2253,2255,2257,2259,2261,2263,2265,2267,2269,2271,2273,2275,2277,2279,2281,2283,2285,2287,2289,2291,2293,2295,2297,2299,2301,2303,2305,2307,2309,2311,2313,2315,2317,2319,2321,2323,2325,2327,2329,2331,2333,2335,2337,2339,2341,2343,2345,2347,2349,2351,2353,2355,2357,2359,2361,2363,2365,2367,2369,2371,2373,2375,2377,2379,2381,2383,2385,2387,2389,2391,2393,2395,2397,2399,2401,2403,2405,2407,2409,2411,2413,2415,2417,2419,2421,2423,2425,2427,2429,2431,2433,2435,2437,2439,2441,2443,2445,2447,2449,2451,2453,2455,2457,2459,2461,2463,2465,2467,2469,2471,2473,2475,2477,2479,2481,2483,2485,2487,2489,2491,2493,2495,2497,2499,2501,2503,2505,2507,2509,2511,2513,2515,2517,2519,2521,2523,2525,2527,2529,2531,2533,2535,2537,2539,2541,2543,2545,2547,2549,2551,2553,2555,2557,2559,2561,2563,2565,2567,2569,2571,2573,2575,2577,2579,2581,2583,2585,2587,2589,2591,2593,2595,2597,2599,2601,2603,2605,2607,2609,2611,2613,2615,2617,2619,2621,2623,2625,2627,2629,2631,2633,2635,2637,2639,2641,2643,2645,2647,2649,2651,2653,2655,2657,2659,2661,2663,2665,2667,2669,2671,2673,2675,2677,2679,2681,2683,2685,2687,2689,2691,2693,2695,2697,2699,2701,2703,2705,2707,2709,2711,2713,2715,2717,2719,2721,2723,2725,2727,2729,2731,2733,2735,2737,2739,2741,2743,2745,2747,2749,2751,2753,2755,2757,2759,2761,2763,2765,2767,2769,2771,2773,2775,2777,2779,2781,2783,2785,2787,2789,2791,2793,2795,2797,2799,2801,2803,2805,2807,2809,2811,2813,2815,2817,2819,2821,2823,2825,2827,2829,2831,2833,2835,2837,2839,2841,2843,2845,2847,2849,2851,2853,2855,2857,2859,2861,2863,2865,2867,2869,2871,2873,2875,2877,2879,2881,2883,2885,2887,2889,2891,2893,2895,2897,2899,2901,2903,2905,2907,2909,2911,2913,2915,2917,2919,2921,2923,2925,2927,2929,2931,2933,2935,2937,2939,2941,2943,2945,2947,2949,2951,2953,2955,2957,2959,2961,2963,2965,2967,2969,2971,2973,2975,2977,2979,2981,2983,2985,2987,2989,2991,2993,2995,2997,2999,3001,3003,3005,3007,3009,3011,3013,3015,3017,3019,3021,3023,3025,3027,3029,3031,3033,3035,3037,3039,3041,3043,3045,3047,3049,3051,3053,3055,3057,3059,3061,3063,3065,3067,3069,3071,3073,3075,3077,3079,3081,3083,3085,3087,3089,3091,3093,3095,3097,3099,3101,3103,3105,3107,3109,3111,3113,3115,3117,3119,3121,3123,3125,3127,3129,3131,3133,3135,3137,3139,3141,3143,3145,3147,3149,3151,3153,3155,3157,3159,3161,3163,3165,3167,3169,3171,3173,3175,3177,3179,3181,3183,3185,3187,3189,3191,3193,3195,3197,3199,3201,3203,3205,3207,3209,3211,3213,3215,3217,3219,3221,3223,3225,3227,3229,3231,3233,3235,3237,3239,3241,3243,3245,3247,3249,3251,3253,3255,3257,3259,3261,3263,3265,3267,3269,3271,3273,3275,3277,3279,3281,3283,3285,3287,3289,3291,3293,3295,3297,3299,3301,3303,3305,3307,3309,3311,3313,3315,3317,3319,3321,3323,3325,3327,3329,3331,3333,3335,3337,3339,3341,3343,3345,3347,3349,3351,3353,3355,3357,3359,3361,3363,3365,3367,3369,3371,3373,3375,3377,3379,3381,3383,3385,3387,3389,3391,3393,3395,3397,3399,3401,3403,3405,3407,3409,3411,3413,3415,3417,3419,3421,3423,3425,3427,3429,3431,3433,3435,3437,3439,3441,3443,3445,3447,3449,3451,3453,3455,3457,3459,3461,3463,3465,3467,3469,3471,3473,3475,3477,3479,3481,3483,3485,3487,3489,3491,3493,3495,3497,3499,3501,3503,3505,3507,3509,3511,3513,3515,3517,3519,3521,3523,3525,3527,3529,3531,3533,3535,3537,3539,3541,3543,3545,3547,3549,3551,3553,3555,3557,3559,3561,3563,3565,3567,3569,3571,3573,3575,3577,3579,3581,3583,3585,3587,3589,3591,3593,3595,3597,3599,3601,3603,3605,3607,3609,3611,3613,3615,3617,3619,3621,3623,3625,3627,3629,3631,3633,3635,3637,3639,3641,3643,3645,3647,3649,3651,3653,3655,3657,3659,3661,3663,3665,3667,3669,3671,3673,3675,3677,3679,3681,3683,3685,3687,3689,3691,3693,3695,3697,3699,3701,3703,3705,3707,3709,3711,3713,3715,3717,3719,3721,3723,3725,3727,3729,3731,3733,3735,3737,3739,3741,3743,3745,3747,3749,3751,3753,3755,3757,3759,3761,3763,3765,3767,3769,3771,3773,3775,3777,3779,3781,3783,3785,3787,3789,3791,3793,3795,3797,3799,3801,3803,3805,3807,3809,3811,3813,3815,3817,3819,3821,3823,3825,3827,3829,3831,3833,3835,3837,3839,3841,3843,3845,3847,3849,3851,3853,3855,3857,3859,3861,3863,3865,3867,3869,3871,3873,3875,3877,3879,3881,3883,3885,3887,3889,3891,3893,3895,3897,3899,3901,3903,3905,3907,3909,3911,3913,3915,3917,3919,3921,3923,3925,3927,3929,3931,3933,3935,3937,3939,3941,3943,3945,3947,3949,3951,3953,3955,3957,3959,3961,3963,3965,3967,3969,3971,3973,3975,3977,3979,3981,3983,3985,3987,3989,3991,3993,3995,3997,3999,4001,4003,4005,4007,4009,4011,4013,4015,4017,4019,4021,4023,4025,4027,4029,4031,4033,4035,4037,4039,4041,4043,4045,4047,4049,4051,4053,4055,4057,4059,4061,4063,4065,4067,4069,4071,4073,4075,4077,4079,4081,4083,4085,4087,4089,4091,4093,4095,4097,4099,4101,4103,4105,4107,4109,4111,4113,4115,4117,4119,4121,4123,4125,4127,4129,4131,4133,4135,4137,4139,4141,4143,4145,4147,4149,4151,4153,4155,4157,4159,4161,4163,4165,4167,4169,4171,4173,4175,4177,4179,4181,4183,4185,4187,4189,4191,4193,4195,4197,4199,4201,4203,4205,4207,4209,4211,4213,4215,4217,4219,4221,4223,4225,4227,4229,4231,4233,4235,4237,4239,4241,4243,4245,4247,4249,4251,4253,4255,4257,4259,4261,4263,4265,4267,4269,4271,4273,4275,4277,4279,4281,4283,4285,4287,4289,4291,4293,4295,4297,4299,4301,4303,4305,4307,4309,4311,4313,4315,4317,4319,4321,4323,4325,4327,4329,4331,4333,4335,4337,4339,4341,4343,4345,4347,4349,4351,4353,4355,4357,4359,4361,4363,4365,4367,4369,4371,4373,4375,4377,4379,4381,4383,4385,4387,4389,4391,4393,4395,4397,4399,4401,4403,4405,4407,4409,4411,4413,4415,4417,4419,4421,4423,4425,4427,4429,4431,4433,4435,4437,4439,4441,4443,4445,4447,4449,4451,4453,4455,4457,4459,4461,4463,4465,4467,4469,4471,4473,4475,4477,4479,4481,4483,4485,4487,4489,4491,4493,4495,4497,4499,4501,4503,4505,4507,4509,4511,4513,4515,4517,4519,4521,4523,4525,4527,4529,4531,4533,4535,4537,4539,4541,4543,4545,4547,4549,4551,4553,4555,4557,4559,4561,4563,4565,4567,4569,4571,4573,4575,4577,4579,4581,4583,4585,4587,4589,4591,4593,4595,4597,4599,4601,4603,4605,4607,4609,4611,4613,4615,4617,4619,4621,4623,4625,4627,4629,4631,4633,4635,4637,4639,4641,4643,4645,4647,4649,4651,4653,4655,4657,4659,4661,4663,4665,4667,4669,4671,4673,4675,4677,4679,4681,4683,4685,4687,4689,4691,4693,4695,4697,4699,4701,4703,4705,4707,4709,4711,4713,4715,4717,4719,4721,4723,4725,4727,4729,4731,4733,4735,4737,4739,4741,4743,4745,4747,4749,4751,4753,4755,4757,4759,4761,4763,4765,4767,4769,4771,4773,4775,4777,4779,4781,4783,4785,4787,4789,4791,4793,4795,4797,4799,4801,4803,4805,4807,4809,4811,4813,4815,4817,4819,4821,4823,4825,4827,4829,4831,4833,4835,4837,4839,4841,4843,4845,4847,4849,4851,4853,4855,4857,4859,4861,4863,4865,4867,4869,4871,4873,4875,4877,4879,4881,4883,4885,4887,4889,4891,4893,4895,4897,4899,4901,4903,4905,4907,4909,4911,4913,4915,4917,4919,4921,4923,4925,4927,4929,4931,4933,4935,4937,4939,4941,4943,4945,4947,4949,4951,4953,4955,4957,4959,4961,4963,4965,4967,4969,4971,4973,4975,4977,4979,4981,4983,4985,4987,4989,4991,4993,4995,4997,4999,5001,5003,5005,5007,5009,5011,5013,5015,5017,5019,5021,5023,5025		